

THE BLUFF CITY CHRISTIAN

NOVEMBER 2025

THE BLUFF CITY CHRISTIAN

Vol. 79 - 11

Serving Schedule for November 2, 2025

Worship Leader
Kathy Richardson
Communion Prayer
Jack Maxwell
Offertory Prayer
Kay Gilbreath
Van Driver

Mark Richardson/Jack Maxwell



Don't forget the time change!
Be sure and turn your clocks
backward Saturday night,
November 1st.

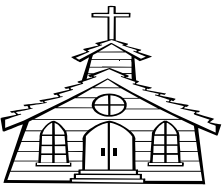

CONGREGATIONAL MEETING

Sunday, November 16th
following worship. We will
discuss the 2026 budget.

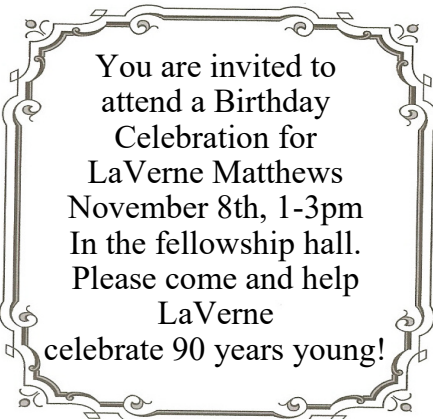

Serving Schedule for November 16, 2025

Worship Leader
Jack Childress
Communion Prayer
Pat Fowler
Offertory Prayer
Steve Fowler
Van Driver

Mark Richardson/Jack Maxwell

Sunday, November 2nd
is commitment Sunday.
Don't forget to return
your pledge cards.



Serving Schedule for November 9, 2025

Worship Leader
Mark Richardson
Communion Prayer
Kathy Richardson
Offertory Prayer
Mark Richardson
Van Driver

Mark Richardson/Jack Maxwell



Bell Ringing for Salvation Army

at Wal-Mart 9AM-7PM
(One Hour Shifts) on

Wednesday, December 3rd

Volunteers needed

There will be a sign up sheet
in the Narthex closer to date.

Hanging of the Greens Sunday November 23rd following worship

Many hands make light work!
It's time to decorate the church
for Christmas. Everyone is
invited to attend as we put up
the tree, string up some lights
and hang the wreaths for the
Advent season. And when the
work is done, we can all enjoy
pizza in the Fellowship Hall.
See you there!

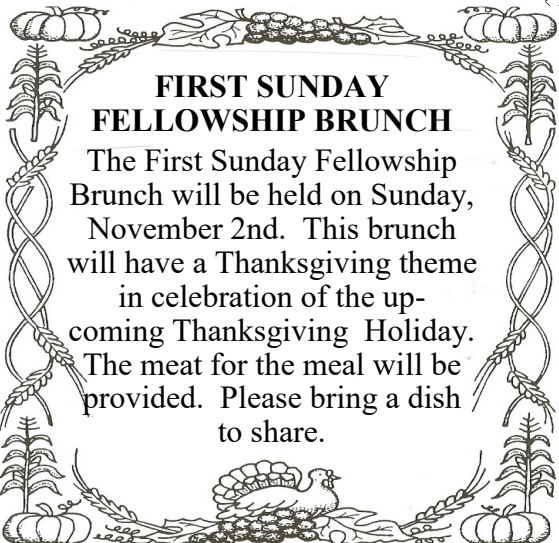

NOVEMBER

Upcoming Opportunities

SUNDAY, NOVEMBER 2:

Commitment Sunday
9:30 a.m. Sunday School
10:30 a.m. Morning Worship
Following Worship: First Sunday
Fellowship Brunch
(Thanksgiving Theme)
Daylight Saving Time ends

MONDAY, NOVEMBER 3:

4:00 p.m. Daycare Board Meeting

SUNDAY, NOVEMBER 9:

9:30 a.m. Sunday School
10:30 a.m. Worship

THURSDAY, NOVEMBER 13:

5:30 p.m. Board Meeting

SUNDAY, NOVEMBER 16:

9:30 a.m. Sunday School
10:30 a.m. Morning Worship
Congregational Meeting following
worship

TUESDAY, NOVEMBER 18:

11:30 p.m. Senior Fellowship,
Fellowship Hall

THURSDAY, NOVEMBER 20:

1:30 p.m. CWF, Church Parlor

SUNDAY, NOVEMBER 23:

9:30 a.m. Sunday School
10:30 a.m. Morning Worship
Following Worship: Hanging of the
greens

THURSDAY, NOVEMBER 27:

Thanksgiving Day

SUNDAY, NOVEMBER 30:

9:30 a.m. Sunday School
10:30 a.m. Morning Worship
First Sunday of Advent



Serving Schedule for November 23, 2025

Worship Leader
Gail Doss
Communion Prayer
Gail Doss
Offertory Prayer
Jack Childress
Van Driver

Mark Richardson/Jack Maxwell

THE BLUFF CITY CHRISTIAN

Published Monthly By

THE FIRST CHRISTIAN CHURCH

Located at Main & Davis St. Mailing Address: 1601 N. Main Office Ph. 785-6466

Minister..... Rev. Jason Jordan

Music Director..... Bill Clanahan

Organist..... Mary Holley

Secretary..... Linda Everett

Custodians..... Kay Gilbreath

Web Site..... www.firstchristianpb.org

E-Mail Addresses:..... church@firstchristianpb.org

jasongjordan@gmail.com bill@firstchristianpb.org linda@firstchristianpb.org

OFFICE HOURS: Mon. - Wed. 8:00 A.M. - 4:00 P.M

| | |
|---|---|
| ATTENDANCE REPORT October 5, 2025 | ATTENDANCE REPORT October 12, 2025 |
| ATTENDANCE: | ATTENDANCE: |
| TOTAL WORSHIP 84 | TOTAL WORSHIP 73 |
| SUNDAY SCHOOL | SUNDAY SCHOOL |
| Homebuilders..... 4 | Homebuilders..... 6 |
| Men's Class 2 | Men's Class 2 |
| Total 84 | Total 8 |
| ATTENDANCE REPORT October 19, 2025 | ATTENDANCE REPORT October 26, 2025 |
| ATTENDANCE: | ATTENDANCE: |
| TOTAL WORSHIP59 | TOTAL WORSHIP 62 |
| SUNDAY SCHOOL | SUNDAY SCHOOL |
| Homebuilders..... 6 | Homebuilders..... 5 |
| Men's Class..... 2 | Men's Class 2 |
| Total8 | Total 7 |

Every recipe has its essential ingredients—the things that define its flavor and make it what it is. Over the past several weeks, we’ve been talking about the ingredients that make up a healthy church. Not programs or buildings, but the spiritual ingredients that shape our identity as the people of God: The Grace of God, The Word of God, The Spirit of God, The People of God, The Hope of God and The Love of God

These are not just topics for a sermon series; they are the marks of who we are and who we’re becoming together. When these ingredients are mixed in the right proportions—grace poured over truth, hope stirred with love, and the Spirit binding us together—the result is something only God can make: a living, breathing church that looks like Jesus.

The pastor and author Brennan Manning once wrote, “*The Church is not a museum for saints, but a hospital for sinners.*” That’s a powerful reminder that the Church exists not for the perfect, but for the broken. We are a community of grace for those who know they need it most. Every person who walks through our doors is a soul loved by God, a life in need of His healing touch—and every one of us has a part to play in showing that love.

So, what does it look like for the First Christian Church family, to live out these ingredients? It looks like grace extended to one another when it would be easier to judge. It looks like people rooted in the Word, led by the Spirit, filled with hope, and overflowing with love. It looks like a church that refuses to turn inward but opens its arms outward—because that’s exactly what Jesus did. Let’s keep building together on these foundations. Let’s be a church where grace is tasted, truth is taught, and love is lived.

The recipe for a faithful church has never changed—it’s Jesus, working through His people for the sake of the world.

“Jesus is Enough” - Pastor Jason

Serving Schedule for

November 30, 2025

Worship Leader

Jan Duffy

Communion Prayer

LaVerne Matthews

Offertory Prayer

Pat Fowler

Van Driver

Mark Richardson/Jack Maxwell

Sunday School

Perfect Attenders

October 2025

Gail Doss

Kay Gilbreath

Gleta Gorman

Jack Maxwell

Gene Roberts

Eva Kay Smith

SWAFFORD'S STATION

1319 N. Westwood Blvd.

Poplar Bluff, Mo 63901

Expert Auto Service

Tires • Batteries •Accessories

Tune-ups • Break Service

Auto Air Conditioning

Road Service

573-686-4243

Owners: Bill & Carol Swafford

Open 7 days 6 a.m. – 9 p.m.

Do you know of a individual or

business who would like to

advertise in this spot?

If so, please contact Linda at First

Christian Church

(573)785-6466

church@firstchristianpb.org

Our Love & Prayers Go Out To...

At Home

Lonnie Green, Cathy Haggerty

Kings Daughters and Sons

Nursing Home, Bartlett TN

Vince Halferty, Room #221

Westwood Hills

Gloria Michel, Room #67

[Names will remain on our Prayer

Concern list until the Church Office

is notified to remove them.]



Please remember our Veterans on November 11th and always.



The church office will be

closed November 27th &

28th in observance of the

Thanksgiving holiday.

Looks who's having a

Birthday in

November

Linda Childress 2

Stanley Pinkston 15